

HOLODOMOR MEMORIAL DESIGN COMPETITION

2018/04/17 QUESTIONS

Q1. Can the design of the screens be three dimensional (within reason)?

A1. No, the design is to be a flat 2D image.

Q2. Is there already an existing flat piece of metal there which we are to add onto, or is the screen made from scratch?

A2. No, the winning design will be cut into new panels by the project fabricator

Q3. Do you have any concern regarding laser cutting the metal into a design (within the given parameters)? I'm wondering about the possibility of children cutting their fingers.

A3. No. The final product will look similar to the metal panels shown below.

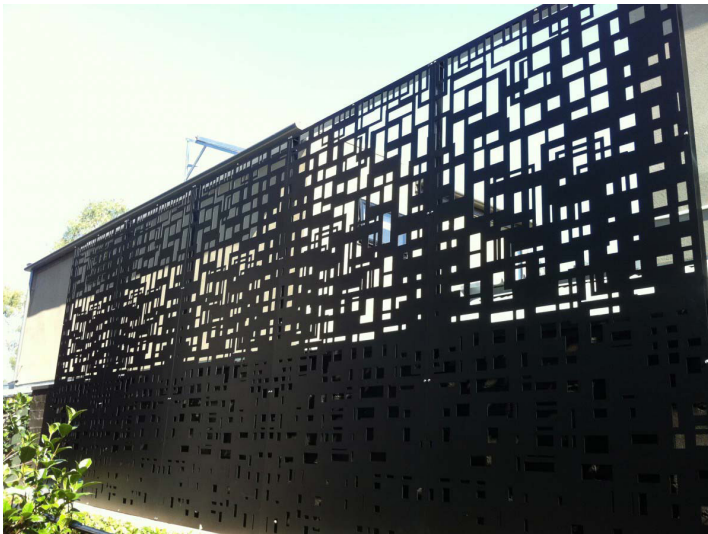

Image 1: <http://www.paneltime.com.au/wp-content/uploads/2016/06/31.jpg>

Image 2: <https://s-media-cache-ak0.pinimg.com/originals/19/bc/67/19bc67eb07312fd5023103ff04ed22a9.jpg>

Q4. What do you mean when discussing the lines? Do you mean lines cut into the metal? Please clarify.

A4. The “lines” are the smallest amount of material that is left in between any open areas of a design.

Q5. Do you want the stainless steel to be the normal colour or can it be blackened?

A5. No, the stainless steel will remain normal colour.

Q6. I have spent hours trying to find definitive proof of which cross is Ukrainian Orthodox and which is Ukrainian Catholic. Can you please confirm?

A6. The Ukrainian Orthodox cross is a 3-barred cross similar to the Russian Orthodox cross. The difference between them lies in the proportions and the spacing and size of the horizontal bars. The first 2 images are examples of the Ukrainian Orthodox cross and the third is a Russian cross.

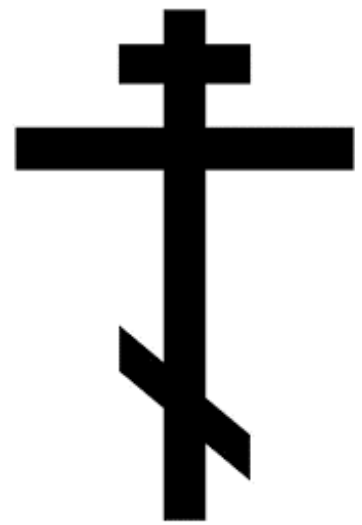
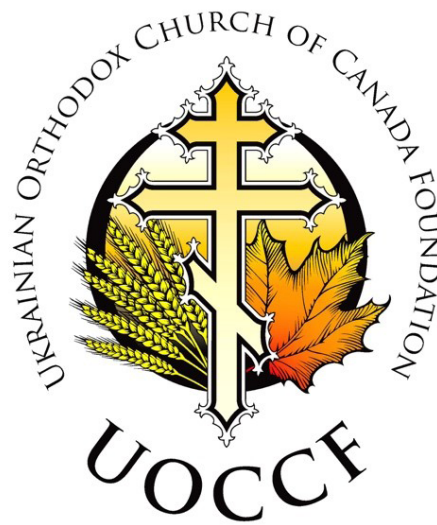

The Ukrainian Catholic cross is the same as the Ukrainian Orthodox cross only with the middle bar. Most that perished in the Holodomor were those of the Orthodox faith thus it is essential that the Orthodox cross be incorporated in the artwork.

Q7. Can I create the design so that there is a bit of work to be done on both sides? Or am I to create for one side only?

A7. The design is cut into a single sheet of material. One side is presented as the front, but it can be seen from both sides.

Q8. Regarding the 4 digit number, will this be placed on top of the design? Will this be included in the final design?

A8. The 4 digit number is to only be placed on the 18"x24" panels that participants are asked to submit. This number will not be included in the final design.

Q9. With regards to the design for the metal screens, will the designs be cut out? For example, will we be able to see through the other side of the screen/allows sunlight to pass through the screens?

A.9 The design will be cut out of the screen. The design must be able to be viewed from the front and back side of each screen.